2025 Nissan X-TRAIL

Ti-L T33 MY26 4X4 On Demand

$47,958

Drive Away

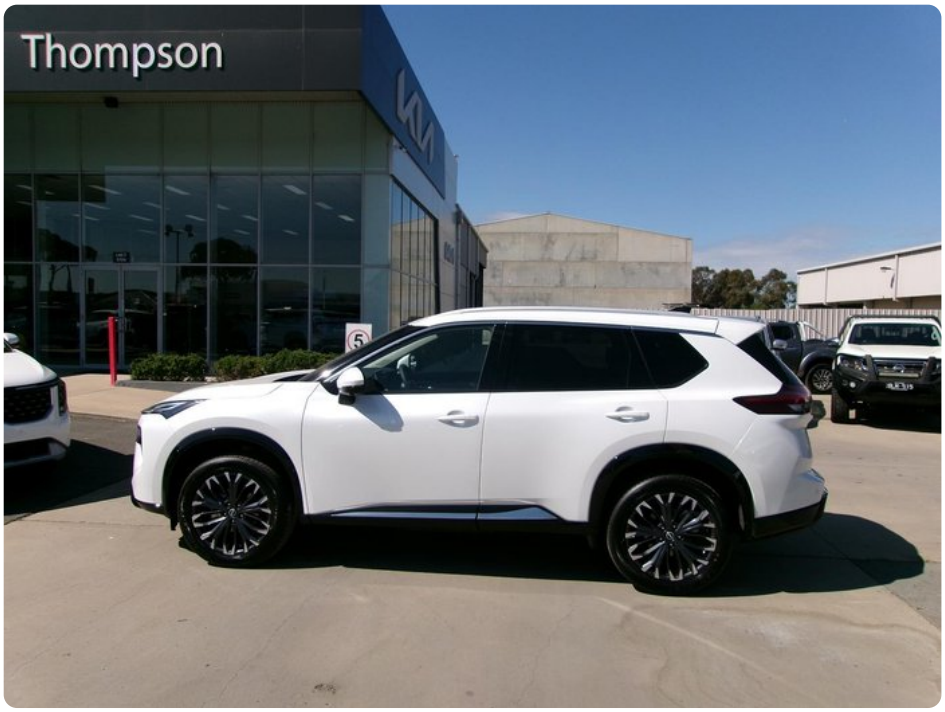

Enquire Now

Scan the QR code below for more information

Year **2025**	Body **SUV**	Colour **Everest White**	Transmission **Automatic**
Drive Type **4X4 On Demand**	Engine **2.5 L**	Kilometres **8299**	Stock # **2FV3NT**
Power **135**	Fuel Type **Petrol - Unleaded ULP**	VIN # **JN1T33TE3A0028053**	Reg # **2FV3NT**
Location **Thompson Motor Group Shepparton**			

GWM

Thompson Motor Group Shepparton

Call us on 03 5822 2666

340 Midland Highway, Shepparton, VIC, 3630

Every effort has been made to ensure the accuracy of the information above, however, errors may occur.